

KOLB LAND CONSULTING, INC.  
LAND SURVEYING • SUBDIVIDING • LAND PLANNING

929 WILLIAMS STREET LAKE GENEVA, WISCONSIN 53147 414-248-3697

OWNER:  
CHERYL L. SPRUCE  
1114 PARK ROW  
LAKE GENEVA WI 53147

ORDERED BY: ALLEN FRIEDMAN  
P.O. BOX 883  
DELAVER, WI 53115-0883

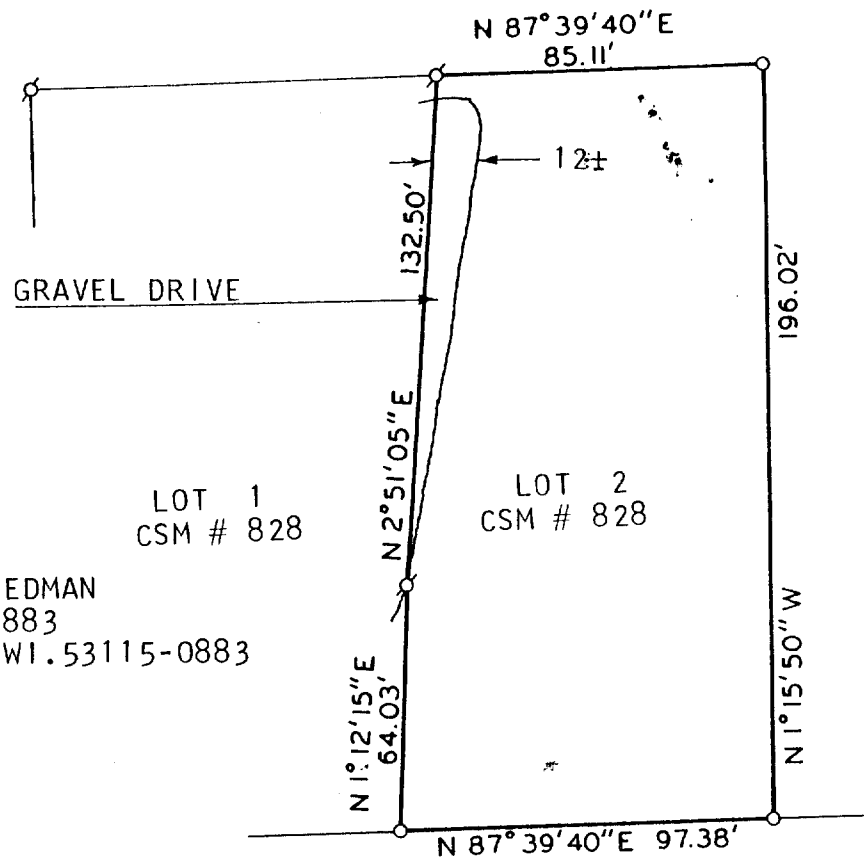

NOTE: BEARINGS ARE ASSUMED AS SHOWN  
ON RECORDED CERTIFIED SURVEY  
MAP 828.

PLAT OF SURVEY OF

LOT 2 OF CERTIFIED SURVEY MAP NO. 828,  
LOCATED IN THE NORTHWEST 1/4 OF SECTION  
6, T1N, R18E, CITY OF LAKE GENEVA, WAL-  
WORTH COUNTY, WISCONSIN.

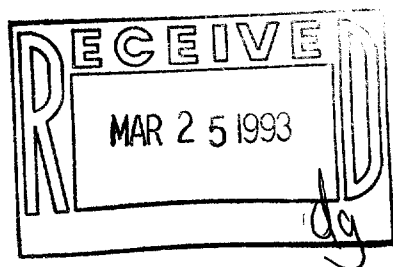

SCALE: 1" = 50'

LEGEND

ø - IRON PIPE FOUND  
o - IRON PIPE SET

I HEREBY CERTIFY THAT I HAVE SURVEYED THE  
ABOVE DESCRIBED PROPERTY AND THAT THE ABOVE  
MAP IS A TRUE REPRESENTATION THEREOF AND  
SHOWS THE SIZE AND LOCATION OF THE PROPERTY,  
ITS EXTERIOR BOUNDARIES, THE LOCATION OF ALL  
VISIBLE STRUCTURES AND DIMENSIONS OF ALL  
PRINCIPAL BUILDINGS THEREON, BOUNDARY FENCES,  
APPARENT EASEMENTS, ROADWAYS AND VISIBLE  
ENCROACHMENTS, IF ANY, TO THE BEST OF MY  
KNOWLEDGE AND BELIEF.

THIS SURVEY IS MADE FOR THE USE OF THE  
PRESENT OWNERS OF THE PROPERTY, AND ALSO  
THOSE WHO PURCHASE, MORTGAGE, OR GUARANTEE  
THE TITLE THERETO WITHIN ONE (1) YEAR FROM  
DATE HEREOF. THIS SURVEY IS NOT VALID UNLESS  
THE SURVEYOR'S SIGNATURE IS IN RED.

HAROLD H. KOLB

WISCONSIN REGISTERED LAND SURVEYOR, S-187

DATE \_\_\_\_\_

REVISED \_\_\_\_\_

REVISED \_\_\_\_\_

ZA-828-2

607-1412